

*turning knowledge into practice*

# Zambia Electronic Perinatal Record System (ZEPRS)

Improving health care through information & communication technology

Pablo Destefanis



*23 February 2006*

*RTI International is a trade name of Research Triangle Institute*

# Objectives

- Improved health of patients
  - Improved access to patient records
  - Improved patient record quality
  - Improved patient follow-up & drug adherence
  - Improved information for research and analyzing interventions
  - Useful information for Zambian health administrators



*Patient files at UTH*

# Perinatal EMR System

ZEPRS	Staff demo	Patient Jones, Jane	NRC Number 123456/78/9	District ID 5040-123456	EGA (calc) n/a	Time 15:11:16	referral   webmail   training																																																												
<a href="#">Home</a> <a href="#">Demographics</a> <a href="#">Chart</a> <a href="#">Problem List</a> <a href="#">History</a> <a href="#">Problem/ Antepartum Visit</a> <a href="#">Problem/ Labor Visit</a> <a href="#">Delivery Summary/ Postnatal</a> <a href="#">NICU</a> <a href="#">UTH Admissions</a> <a href="#">Ultrasound</a> <a href="#">Labs</a> <a href="#">Admin</a>	<b>Chart Summary   <a href="#">Most Recent Form</a></b> <table border="1"> <thead> <tr> <th>Date</th> <th>Est. Gest. Age (EGA):</th> <th>Fundal Height:</th> <th>Urinalysis Acetone:</th> <th>Urinalysis Albumin:</th> <th>Urinalysis Glucose:</th> </tr> </thead> <tbody> <tr> <td>21 Sep 04</td> <td>9 3/7</td> <td></td> <td></td> <td></td> <td></td> </tr> <tr> <td>30 Nov 04</td> <td></td> <td>25</td> <td>1+</td> <td>1+</td> <td>1+</td> </tr> <tr> <td>09 Jan 05</td> <td></td> <td>25</td> <td></td> <td></td> <td></td> </tr> <tr> <td>09 Jan 05</td> <td>0 2/7</td> <td></td> <td></td> <td></td> <td></td> </tr> <tr> <td>09 Jan 05</td> <td>0 1/7</td> <td></td> <td></td> <td></td> <td></td> </tr> <tr> <td>09 Jan 05</td> <td>0</td> <td></td> <td></td> <td></td> <td></td> </tr> </tbody> </table>					Date	Est. Gest. Age (EGA):	Fundal Height:	Urinalysis Acetone:	Urinalysis Albumin:	Urinalysis Glucose:	21 Sep 04	9 3/7					30 Nov 04		25	1+	1+	1+	09 Jan 05		25				09 Jan 05	0 2/7					09 Jan 05	0 1/7					09 Jan 05	0					<b>Problem List   <a href="#">Create Problem</a></b> <table border="1"> <thead> <tr> <th colspan="2">Active Problems</th> </tr> <tr> <th>Problem</th> <th>Date Created</th> </tr> </thead> <tbody> <tr> <td>Referral Request: If small stature (<math>\leq 150</math> cm), then refer to UTH</td> <td>09 Jan 05</td> </tr> <tr> <td>Referral Request: Referral selected in form</td> <td>01 Dec 04</td> </tr> <tr> <td>test</td> <td>30 Nov 04</td> </tr> <tr> <td>test</td> <td>30 Nov 04</td> </tr> <tr> <td>ijij</td> <td>30 Nov 04</td> </tr> <tr> <td>test</td> <td>30 Nov 04</td> </tr> </tbody> </table> <table border="1"> <thead> <tr> <th>Inactive Problems</th> </tr> </thead> <tbody> <tr> <td>No inactive problems</td> </tr> </tbody> </table>		Active Problems		Problem	Date Created	Referral Request: If small stature ( $\leq 150$ cm), then refer to UTH	09 Jan 05	Referral Request: Referral selected in form	01 Dec 04	test	30 Nov 04	test	30 Nov 04	ijij	30 Nov 04	test	30 Nov 04	Inactive Problems	No inactive problems
Date	Est. Gest. Age (EGA):	Fundal Height:	Urinalysis Acetone:	Urinalysis Albumin:	Urinalysis Glucose:																																																														
21 Sep 04	9 3/7																																																																		
30 Nov 04		25	1+	1+	1+																																																														
09 Jan 05		25																																																																	
09 Jan 05	0 2/7																																																																		
09 Jan 05	0 1/7																																																																		
09 Jan 05	0																																																																		
Active Problems																																																																			
Problem	Date Created																																																																		
Referral Request: If small stature ( $\leq 150$ cm), then refer to UTH	09 Jan 05																																																																		
Referral Request: Referral selected in form	01 Dec 04																																																																		
test	30 Nov 04																																																																		
test	30 Nov 04																																																																		
ijij	30 Nov 04																																																																		
test	30 Nov 04																																																																		
Inactive Problems																																																																			
No inactive problems																																																																			
<b>Previous Antenatal Visits   <a href="#">Routine Antenatal Form</a></b>																																																																			
<b>Antenatal Record Exam and Subsequent Visits (<a href="#">edit</a>)</b> <table border="1"> <thead> <tr> <th>Item</th> <th>Value</th> </tr> </thead> <tbody> <tr> <td>Date of visit:</td> <td>Nov 29, 2004</td> </tr> <tr> <td>BP: Systolic</td> <td>200</td> </tr> <tr> <td>BP: Diastolic</td> <td>60</td> </tr> <tr> <td>Temperature</td> <td>37</td> </tr> </tbody> </table>								Item	Value	Date of visit:	Nov 29, 2004	BP: Systolic	200	BP: Diastolic	60	Temperature	37																																																		
Item	Value																																																																		
Date of visit:	Nov 29, 2004																																																																		
BP: Systolic	200																																																																		
BP: Diastolic	60																																																																		
Temperature	37																																																																		



# Assessment

## *Clinics*

- Dusty, congested
- Only 7 phones, VHF only option

## *Personnel*

- No computer literacy
- Very stressed, high medical staff turn-over

## *Telecommunications*

- Weak landline infrastructure
- Congested 2.4GHz wireless segment

## *Electrical*

- Inadequate electrical systems, no backup power, No lightening protection
- Poorly regulated grid (Frequent power outages)



*Chawama clinic MCH waiting room*

# Solution

- 5.8GHz Wireless backbone network / 2.4GHz Wireless in facilities
- Web-based applications
- Mixed Open Source/proprietary platform
- Data center hosted by CIDRZ (NGO)
- Standard PCs on mobile carts



*Cellular telephone tower with  
ZEPRS co-located equipment*



# Wireless WAN

- Co-located equipment and new towers
- 4 “hub” sites
- WAN: 45, 20, 10 Mbps BBone
- LANs: Mostly wireless, some fiber + wireless.
- VoIP capability in all facilities
- Data center at CIDRZ
- Automated network monitoring

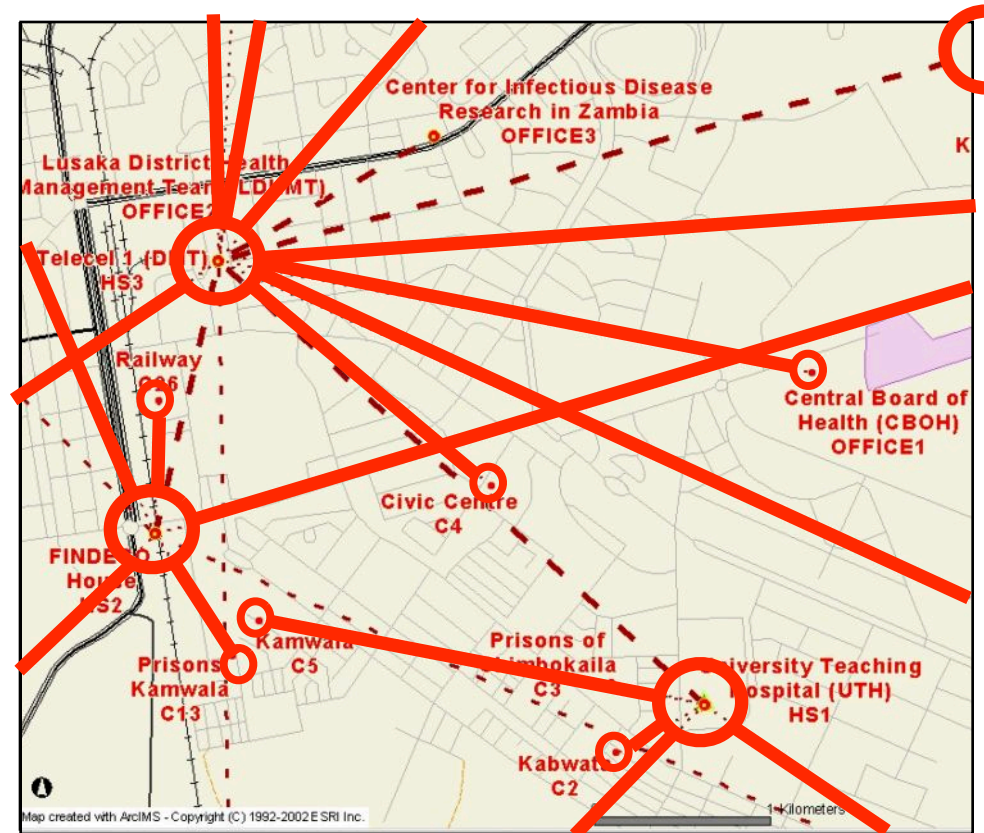

*High sites and connected facilities in central Lusaka*

# Wireless LANs

- Full coverage
- Roaming, Wi-Fi  
Printing, VoIP
- Monitored and  
remotely  
manageable
- Standardized!!!

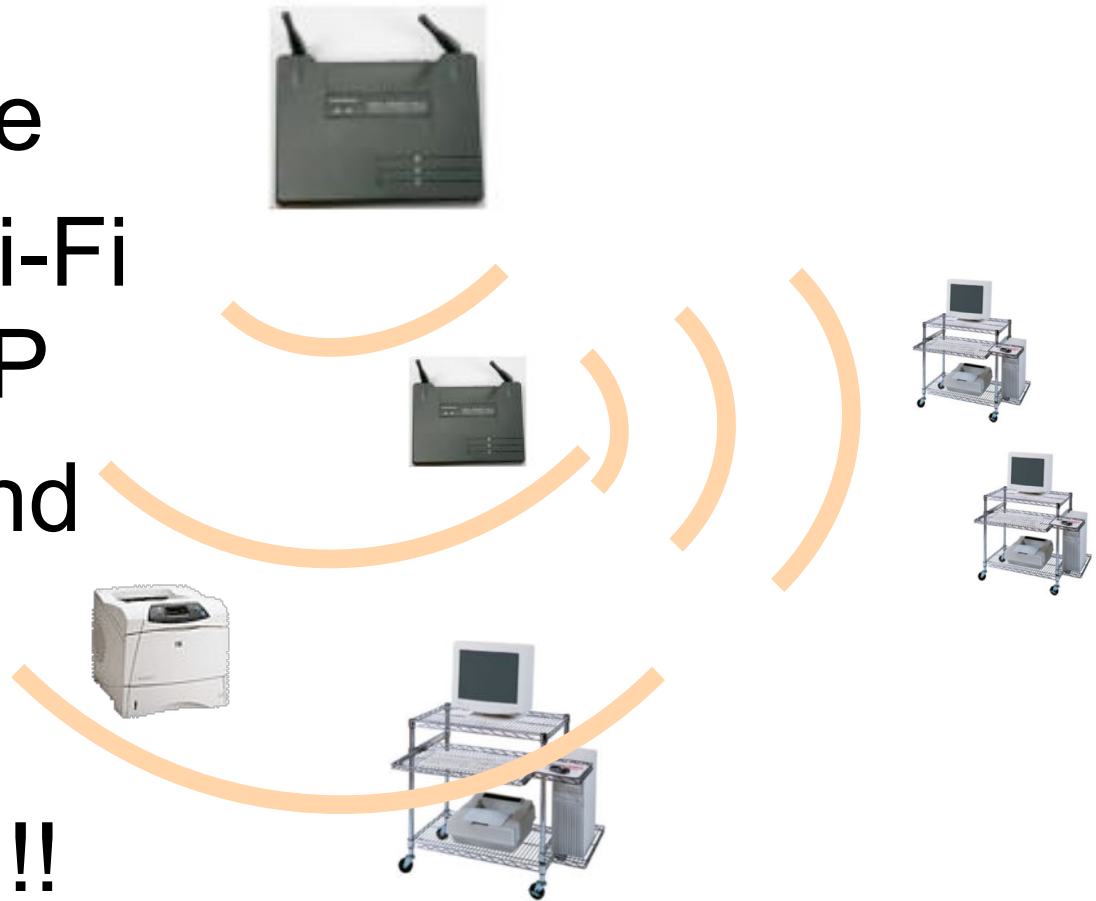



# Data Center

- Secured Internet connection
- Centralized wireless authentication
- Web-based e-mail server
- Web application server
- Database server
- External RAID storage array
- Tape backup autoloader
- UPS & diesel generator

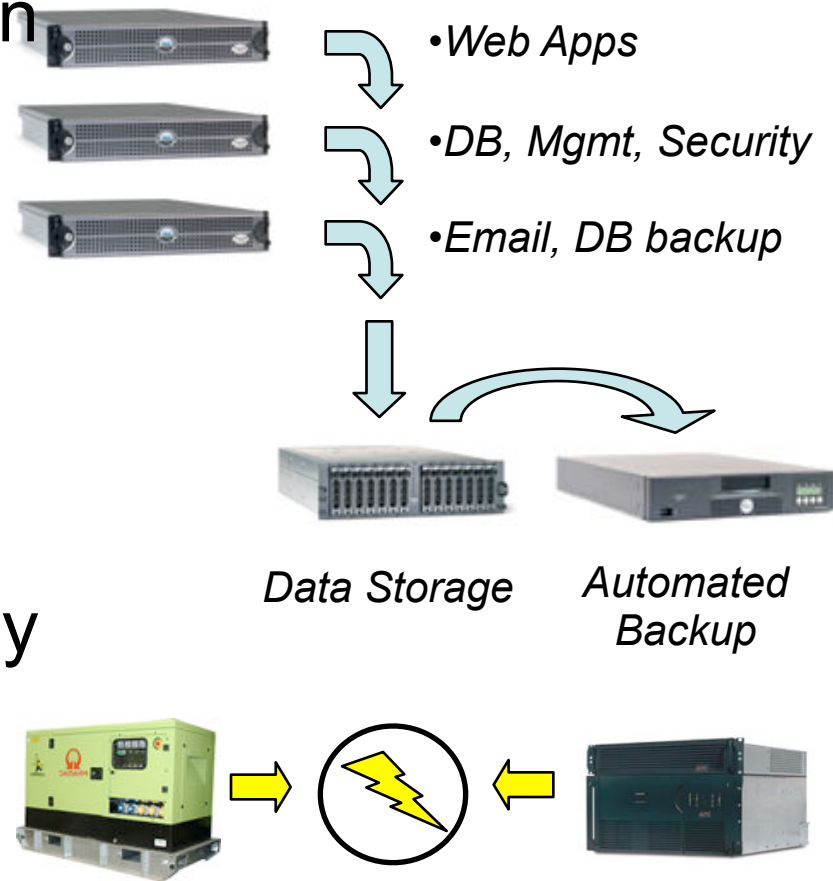



# Network Monitoring

- Monitoring in Zambia and from abroad
- Automated e-mail & SMS alerts of equipment failure
- Automated performance & availability report generation

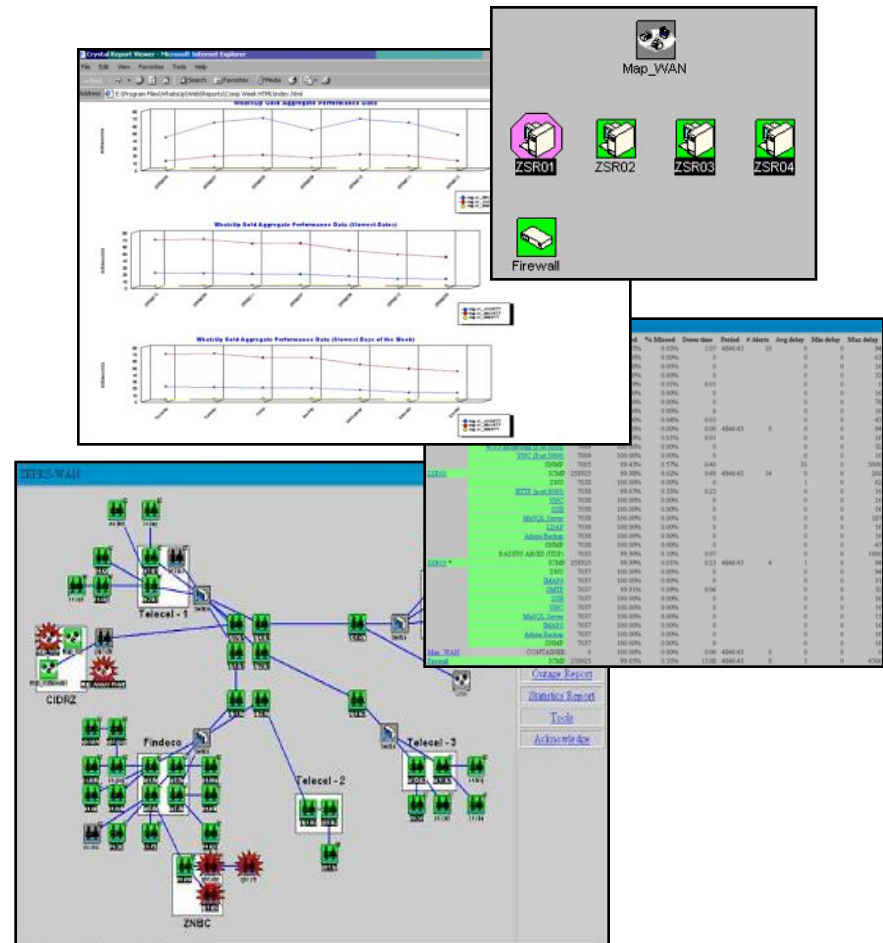

# Software Platform

Platform Component	Selected Solution
Operating System	Red Hat Enterprise (Srv) / Windows XP (Client)
Server Backup	Arkeia Backup 5.2
Wireless Authentication	AEGIS RADIUS Server 1.1.4
Relational Database	MySQL 3.23 (4.1 now)
Web Application Server	Tomcat 5 with Apache 2
E-mail	Cyrus IMAP, Sendmail, SpamAssassin
E-mail Web Interface	Squirrel Mail
Firewall	SonicWALL (PIX now)
Client Anti-virus	McAfee
E-mail Server Anti-virus	AMaVIS

# Status

- ü Network fully functional, PCs installed in all clinics
- ü Support staff trained
- ü Network monitoring and alert system in place
- ü Four training centers established (two clinics, two at UTH); More than 800 medical personnel trained
- ü Detailed medical record developed, approved and ready for beta deploy (March 14, 2005)
- ü Referral application component operational in all clinics and at UTH
- ü ART patient management operational in 8 clinics and UTH



# Lessons Learned



**A, B, C ...**

# Q & A

